Read the News and keep in touch with the latest happenings of Richmond. News items are accurate and are written without fear or favor.

DAILY NEWS

The News reaches more homes than any other Richmond newspaper. That is why the News leads in number of advertisements carried.

VOLUME II. RICHMOND, CAL., SUNDAY, NOVEMBER 8, 1914. NUMBER 92

Deal Is On For Big Bond Sale

Means Much To City Schools

Supt. W. T. Helms Is Optimistic

That the sale of $75,000 worth of school bonds will be effected this week is the belief of W. T. Helms, superintendent of schools, who has been working quietly for the sale of the bonds a long time.

The successful outcome of plans for this transaction means much to the local school system.

Part of the money is to be used for additions of four rooms to the Fairmount school and four rooms to the Peres school. Both are sadly cramped for space.

Part of the bond issue is intended for the development of the school system in the Pullman and the El Cerito districts.

NO BIDDERS FOR BONDS.

The bond market has been very unfavorable for a long time and not an offer was made in response to a recent call for bids on the $75,000 lot, which is the unsold half of a $150,000 issue.

Realizing the urgent need of the money from the bonds to properly care for Richmond's rapidly growing school system, Superintendent Helms, in conjunction with others interested, has been working for the disposal of the bonds along every available line.

CAN'T HANDLE IN SMALL SIZES.

It was at first proposed to put the issue out in small denominations to local people. The bonds are of the $1000 denomination and a careful investigation of the law proved there was no possible way in which the issue could be retired and reissued in the lesser sizes needed for private sale to small investors.

This plan proving impracticable, Helms and his associates have been working along other lines.

"We are not certain we will be successful, but I have every reason to believe the bonds will be purchased next week," said Superintendent Helms last night.

PIONEER WOMAN SUCCUMBS

Mrs. Enoch Oakley died at the family home, 1820 Nevin avenue, yesterday.

She was a pioneer resident of Richmond. She was born in England 68 years ago. She leaves three sons and four daughters—Ben, Ray and Wilbur Oakley and Mrs. Martha Renoud, Mrs. H. Hooper, Miss Carrie Oakley and Miss Laura Oakley. All live in Richmond.

The time of the funeral has not been set, a relative in the East have been notified and are expected to be present at the interment.

SILVERWARE AND COINS STOLEN

J. H. Palmer, father of Constable C. H. Palmer, has returned to Martinez from Gridley, to which place he went a few days ago to cast his vote. Mr. Palmer has been spending the past six weeks here in assisting in remodeling the home of the constable on Court street. When he arrived at Gridley he discovered that thieves had entered his home and removed jewelry, silverware, bedding and everything of value that was to be found. Among other things was a valuable cabinet of rare coins, which the Gridley pioneer had been a lifetime in accumulating. Two of the burglars have been captured and face long jail sentences, and through their confessions much of the property has been recovered.

12-YEAR OLD CHOPS OFF FINGER

While chopping wood for his mother last evening, little Jack Freeman, 12, of 515 Golden Gate avenue, cut off two fingers and almost severed another.

With the blood spouting from the ugly wounds he rushed into his mother, who took him to the Abbott Emergency hospital, where Dr. U. S. Abbott treated him.

Last night he was resting easily and no complications are expected.

ONE OPPORTUNITY THE BURGLARS DIDN'T AVAIL THEMSELVES OF

For a short time yesterday you might have slipped something over on the Richmond police and got away with it successfully. Part of the call box apparatus developed symptoms that mystified the desk sergeant. George R. Calvert, manager of the Pacific Telephone and Telegraph Company, was called in and quickly spotted the trouble.

NO MORE HANGING IN STATE OF OREGON

PORTLAND, Ore., Nov. 7.—Complete returns from nearly every county in Oregon today indicated that the bill to abolish capital punishment had passed at Tuesday's election. If it passes two condemned murderers at the state penitentiary will escape the death penalty.

EDELSON TAKEN TO MARTINEZ

OFFICER ESCAPES ACID BURNS

Joe Edelson, who attempted to kill himself by taking poison Friday, was yesterday removed from the Craven hospital to Martinez. Edelson will recover from the burns inflicted when he drank a 10 per cent solution of carbolic acid. Officer Standiford took the injured man to the county seat. Edelson is thought to be deranged.

Officer Eigenmann, who was called when Edelson's act was discovered, narrowly escaped serious injury in taking Edelson to Craven hospital.

He picked up the bottle, still partly filled with the acid, and thrust it into the pocket of his uniform. On the way to the hospital the cork worked out and the carbolic acid soaked Eigenmann's clothing. Before it could reach his body he obtained chemicals that neutralized the effect of the acid.

BRITISH SOLDIERS AWAITING ATTACK

COPYRIGHT, UNDERWOOD & UNDERWOOD, N. Y.

PLAYGROUND PLAN WELL UNDER WAY

Commission Will Meet Tomorrow

The City Playgrounds commission will meet tomorrow night at the City Hall. J. O. Ford, newly appointed president, will receive the reports of two committees, one on playground sites and the other on apparatus, which have made a study of the local situation and its needs. The committees are headed by J. F. Brooks and E. M. Harlow.

The Playgrounds Commission is working for the inauguration in Richmond of conveniently located recreation centers for the children. The movement has been widely successful in other cities.

The first step will probably be the installation of playground apparatus on the present school yards. This can be done for a moderate sum and the scope of the work increased gradually. Eventually it will mean playgrounds in all sections of the city. Sites for these are being located, although it is not the intention to purchase any ground at this time.

MANY BIDS ARE SUBMITTED FOR BRIDGE WORK

Over a score of contractors have applied for the plans and specifications of the three bridges for the state highway in this county, which the supervisors have in plan for early construction. Bids are to be submitted on November 16. It is evident from the inquiries made by the contractors that work is scarce in other sections and that a low figure will in all probability be bid for the work.

THREE ARE NEAR DEATH IN A RUNAWAY

Ignacio Dutra, Mrs. Dutra and their 4-year-old child nearly escaped death Thursday when the team of colts which Dutra was driving bolted up a steep hill on the road near Pinole, overturning the wagon and throwing the occupants to the ground. Mrs. Dutra sustained only a wrenched ankle, while Dutra and the child escaped uscratched. The accident was witnessed by W. G. Mayer of the Richmond Cleaning and Dyeing Works.

If you don't already read ads—get the habit—it's a liberal education.

Subscribe for the Daily News.

BRAKEMAN IS INJURED IN RY. ACCIDENT

Santa Fe Train Is Derailed

In the derailing of the east-bound freight on the Santa Fe at Vine Hill at about 6:30 o'clock yesterday morning, traffic over the line was suspended for several hours and M. H. Dean, the rear brakeman, was badly injured by the impact of the derailment. He was in a caboose when the engine jumped the track and the sudden impact of the cars recoiling upon the caboose so jarred the latter that the brakeman was thrown about the apartment with a crushing force.

Several ribs were broken. He was attended by Dr. E. W. Merrithew, who had the injured man removed to his home in Richmond.

The wrecking crew and train were sent up from Richmond and after several hours of effort the tracks were cleared and train service resumed.

The accident was due to the misplacement of a switch at Vine Hill, which caused the locomotive on the east bound freight to leave the track. It was going at a slow rate of speed and only the forward wheels were caught in the siding.

PIES DECORATE LANDSCAPE AS HORSES GALLOP

Doughnuts and pies decorated Sixth street last night at 10:30 o'clock, when the wagon of the Richmond Bakery, drawn by a pair of madly galloping horses, distributed its appetising freight promiscuously.

The horses, left standing at Sixth and Barrett, started on a brisk little run on their own account and were stopped at Sixth and Ripley.

Three dozen small boys and at least one well known literary light had their fill of pastry.

Chickens To Be Ordered Off Streets

Sanitary Inspector H. E. Wyatt stated yesterday that the next city ordinance which would be taken up and enforced of his department would be the one which makes it a misdemeanor to allow chickens, the "honest-to-goodness" feathered variety, to roam at will over streets, neighbors' lawns and flower beds.

The ordinance places chickens on a par with cows and horses, which are most certainly picked up if left to wander on the street, and for that reason, and in view of the fact that so many complaints have been made, the ordinance will be enforced from now on.

2 German Ships Are Captured

Report States Teutons Retreat

Russians Are Pressing Attack

LIMA, PERU, Nop. 7—A Japanese squadron has captured the German cruisers Scharnhorst and Gneisenau according to a report here.

VALAPARAISO, Nov. 7—Flying red cross flags, the Chilean steamers Valdivie and Chiloe have sailed with sealed orders. According to reliable report they are to take the wounded from the British cruiser Monmouth, driven to shore after the battle of Sunday.

PARIS. — Roads around Ghent, Brussels and Louivain have been blocked all day with retreating Germans. Germans are reported throwing up earthworks 20 miles in the rear of their present position in Flanders. A general retreat is on.

WASHINGTTN, Nov. 7.—The receipt by the Japanese embassy of the official notification of the fall of Tsing Tau is taken to mean that Japan will immediately begin a campaign to wipe the Pacific clean of German shipping. Three squadrons of battleships have been released by the fall of the German fortress, and these, it is said, will start out on the hunt for German cruisers and merchantmen.

BERLIN (via London), Nov. 7.—Official reports declare that the German forces captured 1000 French and three machine guns in the Ypres attacks. The battle, it was stated, is "favorable."

Petrograd-Russians are attacking the German position at Sierads on the Warthe river, Russian Poland, 15 miles east of the German border. The Germans are heavily entrenched.

TOKIO, Nov. 7.—Unofficial reports declare the Germans blew up the remains of the fortifications of Tsing Tau before they surrendered.

AVIATOR TO FLY STRAIGHT UP

SAN FRANCISCO, Nov. 7.—A vertical climb into the sky is Lincoln Beachey's latest achievement and the stunt he promises to pull for the first time in public at the Exposition grounds this afternoon.

DRYS TO MAKE FIGHT IN 1916

LOS ANGELES, Nov. 7.—Another prohibition election for 1916 is being planned by dry leaders here.

The validity of amendment No. 46 will be tested in the courts.

CHIEF'S NEW CAR WILL ARRIVE SAT.

The equipment of the Richmond fire department is due to be increased next Saturday by the arrival of a six-cylinder 48-horsepower Locomobile for Chief La Moine. The car will be shipped from the San Francisco branch of the Locomobile Company.

On its arrival it will be a plain lead color. After it is equipped with a 35-gallon chemical tank that has been ordered from the East, it will blossom out in red paint and gold lettering. It will be stationed at No. 2.

FLAG CHANGED BY S. O. TANKER

The latest of the Standard Oil tankers to have its charter changed is the Tamaha, which yesterday ceased to be an English ship and now sails under the Stars and Stripes.

FILES SUIT FOR $20,388

Agostino Cross has filed suit for $20,388 against Joseph Allio of Pittsburg, alleging that the latter assaulted him, breaking one rib and injuring another. The suit, which was filed yesterday at Martinez, declares the assault took place on August 19.

GREAT BRITIAN IS LOSING IN TRADE

LONDON, Nov. 7.—The effect of the war on British trade is shown in the figures published by the Board of Trade for the month of October. Imports decreased $100,850,000 and exports decreased $90,100,000. The principal loss in imports was $27,500,000 on raw cotton from America and $7,500,000 on cotton from Egypt, together with $27,500,000 on manufactured articles.

GERMANY TO SEND 150,000 TROOPS INTO W. FLANDERS

LONDON, Nov. 7.—A hundred and fifty thousand Germans, it is said, will be moved to Belgium from Muenster, Prussia, next week, while troops, who fought near Sedan, already are in West Flanders.

Subscribe for the Daily News.

BALL NETS $350 FOR VICTIMS OF THE WAR

The fund for the widows and orphans of the great war was swelled last night by the addition of $350 realized at the benefit ball held by the Hermann Sons and Hermann Sisters in A. O. U. W. Hall last night.

The Maennerchor sang a number of beautiful German songs that brought memories of the Fatherland. There was much talk of the war, the taking of Tsing Tau by the Japanese and British forces, the way the terrible battles in the lowlands of Belgium were going and the taking of Jaroslau by the Russians.

At the banquet toasts were made to the Kaiser and brave troops. The tables were decorated prettily and everywhere the national colors of Germany were in evidence.

The dance continued until after midnight. The affair was one of the most successful that has ever been held in Richmond.

THE DAILY NEWS IS THE ONLY *NEWS*PAPER IN THE CITY OF RICHMOND

RICHMOND DAILY NEWS

NORMAN H. MATSON.....Managing Editor
PAUL NEIMAN.....City Editor
RICHARD WILLIAMS.....Business Manager
D. C. MORRILL.....Advertising Manager

Published every morning (except Monday) by the Richmond Daily News (Inc.), 250 Sixth Street. Phone Richmond 52.

Entered at the Postoffice at Richmond, California, as second-class matter.

SUBSCRIPTION RATES
(By Carrier)

Per month ..... .40
Six months (in advance) $2.00
One year (in advance) $4.00

THE BAKER'S FIGHT.

The Bakers' Union is fighting for its life.

Great changes, hardly noticed by the public at large, have been made in the baking industry. The workers have new conditions to face and tremendously powerful enemies to combat.

A few years ago a wholesale bakers was unknown. Then came the wholesale bakeries and with them the trust.

Today there are five giant corporations with a combined capital of $150,000,000. The people behind these bakeries are not bakers. They are Wall Street money men.

The one object of these financiers is, of course, to make profits. To increase their profits they squeeze the already overburdened consumer and the wage earner.

To build up the bread trust and force all independent bakers out of business, a unique system of advertising was inaugurated. Agents of the combine go from city to city and lease the name of bread to small bakers and furnish them with advertising for the special brand. These names are copyrighted. They are heavily advertised until the demand for them is good. Then the trust offers to buy the shop. If the baker refuses he is threatened with a withdrawal of the copyrighted name.

Thus the bread trust grows. For years the bakers' union had only the small independent baker to contend with. The union was strong and wages were raised and hours shortened until now the bakers are getting fair conditions.

Now the union has the enormously powerful trust to combat, and its very existence is threatened.

That is why the organized bakers ask that you demand the union label on your bread.

In the literature sent out by the union they explain:

"Trusts don't deal with organized labor. The bread trust seeks to disrupt the Bakers' Union. The trust hires men for almost starvation wages. The trust works its bakers long hours. The trust bakery can turn out three times as much bread per worker by its slave-driving methods and still hire unskilled bakers at wages below the decent living line."

THE AGITATOR.

Whenever a man steps a little way out of the usual rut of thinking and begins to ask "Why?" he is branded an agitator.

An agitator must be a horrible kind of animal. Just to be called one ought to disgrace a man for life.

One man says: "I work long hours. I get small pay. My work is very necessary to society, yet when I ask for better conditions I am always refused. Abut the best thing for me to do is to interest a number of my fellows and get them to quit work with me. If the boss finds out that we are essential, maybe he will listen to some of our demands."

So the boss and the boss' friends and all the little satellites of the boss and the boss' friends cry that the man is an agitator. And, of course, that is exactly what he is.

But he shouldn't be ashamed of it. There is nothing terrible about being an agitator.

All of our great men were agitators. Just think of the agitation Edison has kicked up. Columbus agitated until he got what he wanted. All of the really great writers and inventors and explorers and leaders of men are agitators.

They stepped out of the beaten track and did things a little differently.

Any man nowadays who would better the conditions of the exploited is labeled an agitator.

Maybe some time in the dim future "agitator" will be spelled with a capital "A" and will be considered a title of honor.

WE'RE CIVILIZED NOW.

According to reports from Washington the largest and most powerful naval gun ever designed has been completed for the United States navy.

The gun has been constructed stealthily and is now being put through tests at the proving grounds on the Potomac. It is a 16-inch gun, has a range of 15 miles and at least twice the penetrating power of the German howitzers.

So you see our glorious country is every bit as civilized as the European countries.

Our struggle for justice and freedom and the uplifting of the masses is crowned by the wonderful achievement of making a death machine more powerful than Germany's terrible engines of destruction.

Americans need no longer feel ashamed of their country.

We can kill as many working men in as short a time as any nation on earth.

Doesn't it thrill you with patriotism?

A Change Of Heart

By WILLIAM CHANDLER

Jim Edwards was young and frisky and full of Old Nick. He was riding on a suburban train one day on his way to the city when an old gentleman of eminently respectable appearance came into the car and took a seat beside him. Jim was reading in a morning journal an account of a prizefight. The gentleman took from his pocket a copy of the Missionary Intelligencer, opened it and began to peruse it.

"Have you seen an account of the bout between Andy Sheehan and the Philadelphia Kid, sir?" asked Jim in a deferential tone.

"No. I don't read accounts of such inhuman transactions."

"I suppose you wouldn't care to see a fight of that kind. But don't you think if we kill off all blood spilling affairs it's bad for the military spirit? We must have wars, you know, even if to protect ourselves from a foreign enemy, and if we young fellows should get too soft we'd all have to knuckle under in case of an invasion. For my part I think the way the Kid stood up against Sheehan was admirable. He broke the big man's jaw and let a pint of blood from his nose."

At this the gentleman turned his back squarely on the young man and buried himself in his journal.

Jim, who had been amusing himself with the old man, smiled inwardly, much pleased at the shock he had given him. When they reached the city Jim waited till the passageway to the door was cleared of the outgoing passengers, then arose to go himself. On the seat beside him he espied a pocketbook. It must have belonged to the gentleman who had sat beside him, and Jim hurried after him, but failed to catch him. An examination of the contents of the pocketbook revealed the name of Howard Spingler and his address, besides some $20 in bills. In a pocket by itself was a small photograph of a girl evidently in her teens. Jim fell in love with it on sight.

Instead of sending the find to the address Jim waited till evening, when he thought he might possibly get sight of the original of the photograph, then went to the house, rang the bell and told the butler who answered it that he would like to see Mr. Spingler. He was ushered into the library, where sat the owner of the pocketbook and near by, doing some fancy work, the girl of the photograph. When the old gentleman saw the advocate of prizefighting he frowned. Jim handed him the book and said:

"After you left the train this morning, sir, I found this where you had been sitting. It contained your name and address, so I am enabled to return it to you."

Mr. Spingler, without unbending, took the pocketbook. He was too much of a gentleman to examine the contents to see that all had been returned, but he was not cordial. He simply thanked Jim and waited for him to withdraw.

"Don't you think, father," said the girl, surprised at her father's want of warmth in acknowledging his obligation, "that inasmuch as the gentleman has taken the trouble to return your pocketbook in person we should ask him to rest before going?"

The father's mind was on Jim's prizefighting proclivities, and he was not to be moved to any courtesy to one of that kind.

"Young man," he said, "I have thanked you for returning my pocketbook. I do not offer you a reward, for you do not look like one who would accept it. Indeed, I was surprised to meet with one having the appearance of a gentleman advocating the barbarity of prizefighting."

Jim colored under the reproof to the roots of his hair. He had had his fun with the old gentleman, and he was now paying the price. The young lady took pity on him.

"Why, papa," she said, "so many persons take an interest in such matters that you can't blame one young man for doing so. After all, I don't think as many persons are killed in the prize ring as at football, and you know you shouted and waved at brother when he knocked down five men and broke the leg of one carrying the ball to goal."

Mr. Spingler looked embarrassed. Jim, bestowing a silent blessing on the young lady, with regained courage pushed on to undo the damage he had done by his facetiousness on the train.

"Ralph Spingler!" he exclaimed. "The great Pennsylvania football player?"

"My son," said the old man proudly.

"I've seen him play some of his best games. During his supremacy on the gridiron there was no man who could down him. I congratulate you, sir, on having such a son."

"You've seen him play!" exclaimed the old man, his eyes lighting at the mention of his son's prowess.

"Indeed I have. I witnessed the game in which he fell—accidentally, of course—on Simpson and crushed him. That was a glorious game. Your noble boy carried the ball to goal amid the huzzas of every person present."

"He won the game!" cried Mr. Spingler. "Polly, bring a decanter and some glasses. Our friend must drink to your brother's health."

That is the way Jim Edwards made his wife's acquaintance. It looked squally at first, but it came out all right.

Subscribe for the Daily News.

VOTERS THANKED BY C. A. CLARK

Judge C. A. Clark, who made a strong race at the recent election for judge of the Superior court, feels proud of the loyal support given him by the voters in Richmond and throughout the whole county.

"The candidates can't all be elected," said Clark, "and while I didn't win, I want to thank the many friends who worked so loyally for me during the campaign, and supported me at the polls."

MONTHLY REPORT OF LIBRARY IS ISSUED

Miss Della Wilsey, starting Monday, will issue a monthly bulletin containing all the news of the Richmond Public Library, of which she is in charge.

This month's report gives the names of the following as trustees: Mrs. E. B. Smallwood, president; Harry Adkinson, Mrs. W. B. Trull, Joseph Brooks and Mrs. David Hopkins.

The library itself is composed of Della Wilsey, librarian; Ruth Epperson, children's librarian; Jesse Lea, first assistant; Edith Pickett, assistant; Myrtle Pearce, assistant, and Dorothy McGregor, part time assistant. Irene Grunhut, Madeline Meachem and G. W. Russell, janitor. The report says that both the Stege library, in charge of Mrs. F. M. Brown and the west side library, in charge of Mrs. A. McErlain, are flourishing.

The three libraries circulated 6509 books last month and had 4266 members.

FIRE ALARM BOXES

5. Santa Fe Depot.
6. Second St. and Macdonald Ave.
7. Fourth St. and Macdonald Ave.
8. Sixth St. and Macdonald Ave.
9. Eighth St. and Macdonald Ave.
12. Tenth St. and Macdonald Ave.
13. Twelfth St. and Macdonald Av.
14. Fourteenth and Macdonald Av.
15. Sixteenth and Macdonald Ave.
16. Twentieth and Macdonald Ave.
17. Twenty-third and Macdonald.
21. Washington and Standard Sts.
23. Cottage and Santa Fe.
24. Richmond Ave and Castro.
26. Richmond Ave and Alvarado.
212. Golden Gate and Clarence Sts.
213. Morgan and Vaca Streets.
215. Golden Gate betweene Marine and Lincoln.
231. Standard and Clarence Aves.
232. Washington and Scenic.
241. Tunnel and Scenic.
251. Richmond and Tunnel.
31. Third and Ohio.
32. Sixth and Ohio.
34. Eighth and Virginia.
35. Thirteenth and Main.
312. Tenth and Ohio.
313. Twelfth and Chanslor
314. Fourteenth and Potrero.
316. Twenty-first and Chanslor.
321. Ninth and Bissell.
324. Third and Bissel Ave.
41. Barrett and Ashland Ave.
42. Nevin and First St.
43. Eighth and Barrett Streets.
412. Fourteenth and Barrett Streets.
421. Tenth and Clinton.
431. Sixth and Ripley.
432. Third and Ripley Streets.
434. Sixth and Pennsylvania.
51. Barrett and Eighteenth Streets.
52. Clinton and 17th Streets.
61. Stege School.
62. Bay View Ave. and San Pablo.
63. Bay St. and Pullman Ave.
64. Cutting Blvd. and Pullman Av.
65. South Street and Fulton.
71. S. 28th Street and Cutting Blv.

FRESH
Fruit and Vegetables
EVERY DAY
Large Variety
At The Right Price
ALWAYS
Golden Gate Grocery
TELEPHONE RICHMOND 93
EIGHTH AND MACDONALD

Harbor Creamery Co.
Dairy Products at Money Saving Prices
YOU ALL KNOW THE QUALITY
We are Specialists in Milk and Cream, which we Deliver Twice Daily. Phone Today.
Fresh Butter, 2 lbs 75c; Fresh Ranch Eggs, 45c doz.
Second Grade Butter, 1 lb 30c; Second Grade Eggs, 30c doz.
512 MACDONALD AVENUE Phone 708
Branch 148 Washington Ave.
Delivery to Any Part of the City

TWO LOTS---2 1-2 blocks from Macdonald, price $600 each; easiest of terms.
LESTER & PLATE
608 MACDONALD.
REAL ESTATE. INSURANCE. NOTARIES.

Richmond Creamery Co.
Phone 505 325 SEVENTH STREET Free Delivery
American Trading Stamps.
Fresh Milk and Cream Delivered Twice Daily
Finest Creamery Butter. Ranch Eggs
Trial Solicited

IMPERIAL RESTAURANT
For Ladies and Gentlemen
Excellent Cuisine and First-Class Service at Popular Prices
Short Cakes a Specialty. I. X. L. Boneless Tamales
"Special" Sunday French Dinner, with Wine, $1.00
M. Dabovich, Prop. Phone Richmond 870
MACDONALD AVE. at Fifth Street

PROFESSIONAL CARDS

ATTORNEYS

Phone Richmond 631
H. J. WILDGRUBE
Attorney-at-Law
801-802 Pillow Bldg., Cor. 7th and Macdonald Ave.
Richmond, Cal.

Phone 434 Notary Public
C. A. CLARK
Attorney-at-Law
Corner Richmond and Washington Avenues, Richmond, Cal.

ARCHITECT

Phone Richmond 691
J. B. OGBORN
Architectural Designing and Supervision
822 Macdonald Avenue, Richmond

CONTRACTORRS.

Telephone 754
S. C. ROGERS
Contractor Terrazo
All Kinds Concrete Work and Cement Finishings; Sewering And Water Systems.
401 Chanslor Ave. Richmond, Cal.

Phone 1035
C. H. BROWN
Contracting Plasterer
Satisfactory Work Guaranteed on Every Job.
Estimates Promptly Made.
328 Seventh St., Richmond, Cal.

Phone 1042
J. N. LONG
Plastering Contractor
Estimates Furnished
Residence 327 Twenty-First St.
Richmond, Cal.

141 S. 14th S Phone 814
H. L. Penry
Brick Contractor and Builder
Estimates Furnished
Richmond, Cal.

EXPRESSING AND MOVING

EXPRESSING AND FURNITURE MOVING, FEED AND FUEL.
RICHMOND SUPPLY CO.
A. S. Whiteside. Robt. Dornan.
139 RICHMOND AVE.
Office Phone 81. Res. Phone 624W

C. J. LAMBRECHT
Dealer in
FEED AND FUEL
Office Phone 678J.
Yard Phone 204W

UNDERTAKERS.

J. G. CLARK & CO.
Funeral Director and Embalmer
Calls answered day and night. Elegantly fitted Chapel; auto service; lady assistant for women and children.
Telephone day or night, 598
165 Fourth Street.

E. B. SMALLWOOD
Undertaker—Embalmer
Deputy Coroner
427 Macdonald Avenue—
119 Richmond Avenue.
Phone 118

BERT CURRY
Undertaker Embalmer
Parlors 143 Washington Avenue.
Day and Night Phone 429
Service Day or Night.

Phone Rich. 336.
JOHNSTON & PIERCE
Attorneys-at-Law
Pulse Building
Richmond, Cal.

INTERESTING RULINGS OF ACCIDENT COMMISSION

Even if a man is suffering from old age, paralysis and other diseases which are certain to cause death, his family is entitled to compensation under the state law if an accident befalls him at work which hastens his end.

This is one of the recent decisions of the State Industrial Accident Commission in the case of John S. Hughes, a former employe of the L. P. Degen Belting Company.

Medical testimony showed that the injured man had been in poor health, that he probably did not have many years to live. But it was admitted by the defendant's physicians that but for the fracture of his femur, which preceded his death, there was reasonable expectation that he would live for a good many years. As it was, he died in a few weeks, and the commission ruled that the accident was the proximate cause of his death and awarded death benefits to his widow.

In the case of Charles N. Oakes, an employe of the Berkeley Steel Company, who was struck by the bucket of a dredger and received lacerations from which lockjaw developed after nine days, compensation was awarded on the ground that the lockjaw and its consequences were proximately caused by the accident.

The Northwestern Pacific was required to pay death benefits to the widow of a conductor, Peter A. Clark, who was killed by a landslide while he was going to a telephone to report the arrival of his train.

When You Think of Bread
THINK OF
"FAULTLESS"
Always Good Always Fresh
B. McWHORTER
FANCY AND STAPLE GROCER
Phone 105 147 Richmond Ave.

"SUNSET LIMITED"
Fast Daily Train
—Between—
Oakland and New Orleans
In Three Days
Connects at New Orleans Wednesdays and Saturdays with Southern Pacific Atlantic Steamship Lines for New York. Pullman Tourist Observation and Dining Cars. Electric lighted Pullman Tourist Sleeping Car to Washington, D. C., Daily.
SOUTHERN PACIFIC
L. RICHARDSON, Dist. Frt. and Pass Agt. 13th and Broadway, Oakland. Phone, Oakland 162.
C. F. CORRIGAN, Ticket Pass. Agent
H. A. STIVER, Agt. Richmond Depot

ACME QUALITY
If it's a surface to be painted, enameled, stained, varnished, or finished in any way, there's an Acme Quality Kind to fit the purpose
Fall Painting
Means
Winter Comfort
Fall is the time to touch up shabby surfaces in the home, because winter is the time your home is used most. A little money spent now for paints and finishes will make the home brighter, cleaner, more attractive, more wholesome all winter long.
ACME QUALITY
PAINTS AND FINISHES
refinish shabby surfaces at trifling cost. Expert advice at our store, by phone or mail. Let us tell you Five Strong Reasons for Fall House Painting
THE SQUARE DEAL HARDWARE CO.
R. R. DOUGALL. R. G. ARMSTEAD
FREE DELIVERY
Phone 286 315 Macdonald Avenue

Labor produces all wealth why not labor enjoy it.

LABOR NEWS

"In unity there is strength, united we stand divided we fall."

WOMEN WHO WORK

What Organization Has Done to Improve Their Condition.

THE TRADE UNION LEAGUE.

Proved the Power of Collective Action to Uplift the Worker—A Campaign of Education and Legislation—Many Victories Won.

In November, 1903, in Faneuil hall, Boston, the American Federation of Labor organized the National Women's Trade Union league. Early in its history the American Federation of Labor declared in favor of political equality for women, and the first presidential report urged the importance and necessity of their industrial organization. The labor leaders of the United States were among the first to recognize the share of women in industrial democracy and called the working women of America to the double task of working for civic and industrial freedom. In 1903 they decided that these results could best be attained by an organization of women working in cooperation with the American Federation of Labor for these specific purposes. The organization of the National Women's Trade Union league was quickly followed by the establishment of local leagues in Boston, New York and Chicago, and today there are in addition local leagues in St. Louis and Kansas City, Mo.; Springfield, Ill.; Denver and Baltimore. Each local league becomes a center of effort for the improvement of the condition of working women through organization and legislation.

For centuries women have looked upon their problems as personal, to be met and solved only by each as an individual. But when the introduction of machinery carried her work from the home to the mill woman learned that her problem was a social one, to be mastered only by collective action. When in the further development of machinery the work of a skilled artisan could be replaced by an untrained woman or girl plus the machine, and individual bargaining became a menace to the social order by her inability to secure a fair wage and need forced her to become an underbidder in the labor market—then education and equipment in organization and citizenship for working women became a social necessity. While the need of organization is imperative with an army of 7,000,000 women workers, of whom 3,000,000 are under twenty-one years of age, education is also essential. To teach girls of fourteen receiving 5 cents an hour and women working for $3 a week the true value of their labor power; to show and interpret to them the tragedy of the underbidder and the certainty with which low wages react in injury to women and the ruin of the home; to develop a sense of group fellowship and responsibility for working conditions in their factory and trade; to help the average working girl to feel that upon her knowledge, courage and co-operation depend her personal welfare and the welfare of her fellow workers—such was the work of the Women's Trade Union league in its early years.

The first answer of the rank and file of the working girls to this call for a larger life of freedom, opportunity and self government was the epoch making strikes, beginning with the shirt waist workers in New York and Philadelphia and sweeping nearly every industrial center. Grim and terrible as a strike may be as an expression of protest, it is nevertheless the outward and visible sign of a miracle in the human soul. To strike against anti-social working conditions when all other means fail, to suffer if need be from hunger and cold and to keep faith with one's fellows in this struggle after a better human life which all shall share, is a final expression of courage and character in the world of labor. The victories won in these struggles have not only wiped out sweating conditions in many trades and helped to standardize labor in important industries, but from the heat of these conflicts has been forged a new and able leadership among the working women of America.—Margaret Dreier Robins, President Women's Trade Union League, in American Federationist.

CLERKS FORM SOCIAL CLUB

The members of the Oakland Retail Clerks and Shoe Clerks unions have formed a social organization, by name of the Retail Clerks' Club, which it is believed will greatly strengthen both organizations.

These organizations are in need of another form of assistance from brother unionists and that is an incessant demand for the clerk's card. It is up to the rank and file of all labor to assist them to the extent of always seeing that the clerk who serves them carries a union card.

WORLD'S LABOR MEET IN S. F. IN 1915

A year from now the World's Federation of Labor will meet in San Francisco, and it is certain that the thirty-sixth annual convention of the American Federation of Labor will also convene in the Exposition City.

WHY MEN JOIN UNIONS.

It takes but a small amount of investigation to learn why the intelligent worker joins the union. What other hope or promise has the worker in his life of toil? He has no guarantee of steady employment. He has no bonds or stock from which he will derive an income. He has nothing but his daily labor, not even a home except the one he rents from month to month from the landlord at an exorbitant rate. In his union he sees sick funds in case of sickness, disability benefits in case he is injured, old age pension to care for and assist him when he has become unable to follow his occupation, or is debarred because of his age from working, and in case of death he sees a fund there to care for his wife and little ones, and added to this is the protection of his labor under working conditions. In view of these facts, we repeat, should any one wonder why an intelligent workingman does join the union? The question should be, "Why do not all workingmen see these facts and join the union?"—Chicago Union Leader.

Subscribe for the News.

CONVENTION OF A. F. L. MONDAY

Monday the American Federation of Labor will convene at Philadelphia in its thirty-fifth annual convention.

According to the reports all the international organizations, state and central labor bodies will be well represented.

That the reports of the officers and the executive council of the federation will show an increase in membership is a foregone conclusion. The convention will be called upon to deal with many acute and intricate problems.

One of these is the status of the United Brotherhood of Carpenters and Joiners of America, the largest organization in the building trades, and the second largest organization affiliated with the A. F. of L.

The Building Trades Department at its Seattle convention a year ago took action which virtually forced the big carpenters' organization out of the department.

The constitution of the A. F. of L. provides that an international organization must affiliate with its proper department, in order to retain membership in the federation; and it is quite certain that a number of building trades' organizations sympathetic with the Amalgamated Sheet Metal Workers' International Alliance will ask for the revocation of the charter of the United Brotherhood of Carpenters and Joiners of America at the Philadelphia convention.

The carpenters are prepared for this; and they will be represented by a very able delegation.

Subscribe for the Daily News.

THE LIVING WAGE.

As we understand it, the objective of the trade union movement is the establishment of a living wage, and while each union legislates for itself under the trade autonomy doctrine that prevails in the American federation of labor, we do not understand that any unions object to any workman earning more than the minimum wage, providing he is compensated in the same proportion of work as in the minimum wage. Trade unionism as we understand it does not hold down the individual who has greatest ability, but on the contrary, gives him a greater opportunity by preventing him from being dragged down by the less able and less fortunate.

It is a fact that cannot be disputed that many of the best organized trades have thousands of members receiving above the union rate, the union rate practically being a minimum wage or a living wage. Surely this is not a deadening of individual opportunity or a reduction of the ablest workmen to the dead level of the lowest.—Shoe Workers' Journal.

WOMAN ELECTED ORE. LEGISLATOR

PORTLAND, Ore., Nov. 7.—Miss Marian Towne of Jackson county will be the first woman to sit in an Oregon Legislature. She was elected as a Democrat last Tuesday, as shown on today's returns, and will have the added distinction of being the only Democratic member of the lower house.

"Tales of a Million Dollars"
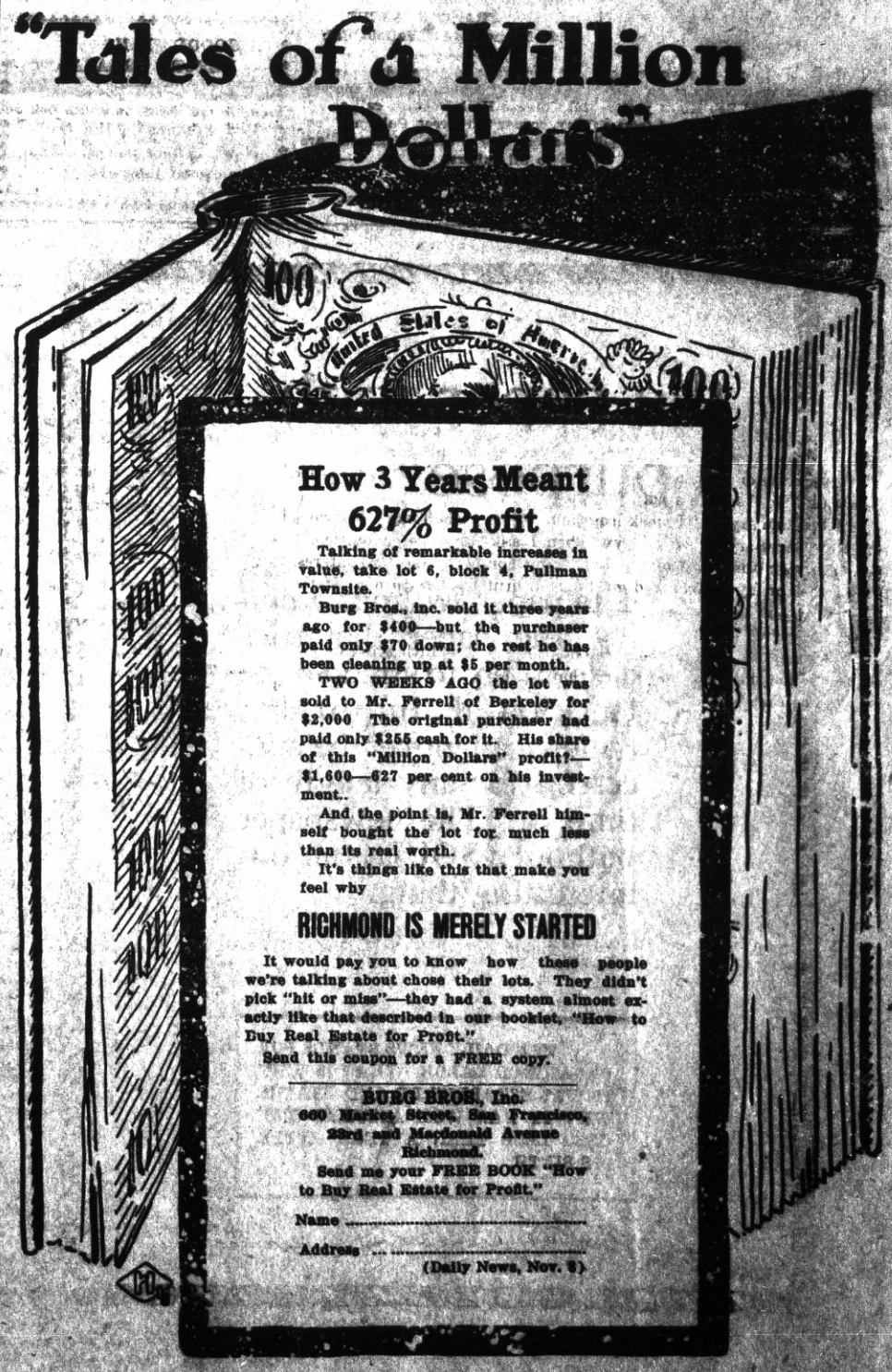
How 3 Years Meant
627% Profit
Talking of remarkable increases in value, take lot 6, block 4, Pullman Townsite.
Burg Bros., inc. sold it three years ago for $400—but the purchaser paid only $70 down; the rest he has been cleaning up at $5 per month.
TWO WEEKS AGO the lot was sold to Mr. Ferrell of Berkeley for $2,000 The original purchaser had paid only $255 cash for it. His share of this "Million Dollars" profit?—$1,600—627 per cent on his investment..
And the point is, Mr. Ferrell himself bought the lot for much less than its real worth.
It's things like this that make you feel why
RICHMOND IS MERELY STARTED
It would pay you to know how these people we're talking about chose their lots. They didn't pick "hit or miss"—they had a system almost exactly like that described in our booklet, "How to Buy Real Estate for Profit."
Send this coupon for a FREE copy.
BURG BROS., Inc.
660 Market Street, San Francisco,
23rd and Macdonald Avenue
Richmond.
Send me your FREE BOOK "How to Buy Real Estate for Profit."
Name .....
Address .....
(Daily News, Nov. 8)

WORKMAN IS HURT IN FALL

While working at Second and Bissell yesterday afternoon, W. C. Bowman, 134 First street, fell from a ladder and severely sprained his ankle. He will be confined to his home for about a month.

ZEPHYR LADGE DISCUSSES PLANS

Zephyr Lodge No. 263, Rebekahs, met in Fraternal Hall last night and after transacting regular business enjoyed several games of cards. The lodge is planning for a social to be held in two weeks.

PYTHIANS MEET.

The Pythian Sisters, Contra Costa Temple No. 113, last night made arrangements for the reception to be given Grand Chief Mable Magley, who will make the local lodge an official visit some time in the near future.

ZEB KNOTT THANKS VOTERS FOR THEIR SUPPORT

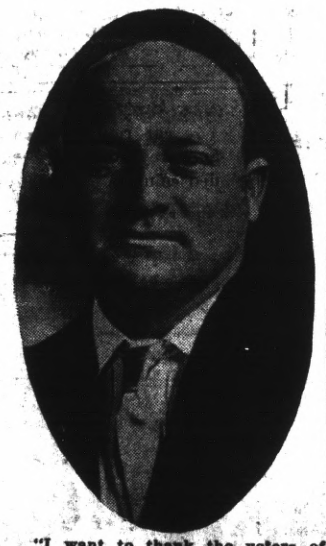

"I want to thank the voters of Richmond for their support on election day," declared Zeb Knott yesterday just after he had returned from a tour over the oil works shaking hands with the boys.

"I also want to thank the Daily News," he said.

COMMISSIONERS WILL MEET IN S. F. MONDAY

The Richmond Industrial Commission will hold a meeting Monday noon in Hotel St. Germain, San Francisco, at which time the harbor project and the chances of getting a federal appropriation will be discussed at length.

HERB DOCTORS MAKE SPECIAL OFFER TO DISCOURAGED SUFFERERS

Unusual Opportunities To Try These Herbs at Cost

To convince the most doubtful, we will give to any one mentioning this announcement a seven days' treatment of herbs at half price. This is barely enough to cover the cost of the herbs. At the end of this trial you will be able to judge for yourself just how efficient this herb treatment is. We have letters of thanks for cures of almost every known disease. These letters from local and out-of-town sufferers are open to your inspection at our office. The following are two of the many letters showing the high regard in which we are held by our many grateful patients:

Dr. Chan

Dear Sir: I am pleased to testify to the merits of your Chinese Herbs, which I had occasion to use for stomach trouble, after trying several physicians for three years and obtained no relief. Yours truly,

(Signed), E. SHERMAN,
1739 Buchanan St., S. F.

Chan and Kong Herb Co.

Dear Sir: Having doctored by several doctors for kidney trouble and getting no relief whatever, I decided to take your treatment and after four weeks was absolutely cured.

Respectfully yours,
FRANK C. SACHS,
1132 Tennessee St., Vallejo, Cal.

If you want to take advantage of the ability of America's most successful Chinese Herb Doctors, call at 901 Clay, corner 9th street, Oakland. Consultation and Pulse Diagnosis are free to all callers. —Adv.

Subscribe for the Daily News.

MELODRAMA COMING TO OAKLAND

The world's greatest melodrama, "The Whip," which has broken all records in Europe, Australia and in America for long runs and enormous business, will be seen at the Macdonough for one week beginning Sunday, November 15, with Wednesday and Saturday matinees.

This sensation of three continents has aroused the greatest enthusiasm because of the many startling stage effects that alone would make a wonderful evening's entertainment, aside from the startlingly dramatic story enacted by a large and competent cast. There is an automobile accident, a stage wreck, a horse race with a number of live thoroughbreds, and a scene in Mme. Tussaud's famous wax works. Altogether the heaviest and most lavish success in the history of the theater, from a scenic point of view. This is not a motion picture.

PLUMMER WINS BAZAAR HORSE

It pays to read the Daily News. Jim Plummer didn't know he was the owner of a horse that was raffled at St. Mark's bazaar a week ago, until he read in the News Saturday that Mike Lucey wanted the owner of the lucky ticket to get the horse before it ate everything in sight. Mike was official custodian of the horse during the raffle. After reading of Mike's trouble, Plummer discovered he had the lucky ticket. He got the horse yesterday.

All the leading magazines at Ferguson's Drug Store, 724 Macdonald avenue. Adv. tf

Subscribe for the Daily News.

A GOOOD THING BEFORE BREAKFAST

Take a glance at the classified columns of the Daily News. There you will find some good bargains.

UNION CHANGES MEETING DATE

Following the recent election, which taxed the minds of the voters with 48 constitutional amendments, comes the general election of the Brotherhood of Carpenters and Joiners of America with 70 amendments to the general constitution. The Richmond local will ballot Wednesday evening, November 18.

Many of these matters are of vital importance to the welfare of the organization and should receive the attention of the membership to a man, that it may be said that the laws are made by the membership and not by those in office. The vote is by referendum.

The election of the general officers will be a special order of business on the evening of Wednesday, November 18, which will convene as usual at 7:30 p. m. in the large hall at the Labor Temple on Fourth street.

After the third reading of the resolution changing the meeting night of the local from Saturday evenings to Wednesday evenings, the matter was put to vote and carried with but one dissenting vote.

Hereafter the regular meetings of local union No. 641, U. B. of C. and J. of A. will be held Wednesday evenings of each week, beginning on Wednesday evening, November 18, 1914.

Dan Ruport, who was injured about a week ago by a fall from a car of lumber, was reported improving, but still in a painful condition. He fractured two ribs.

Charles Benke, who has been a sufferer for some months with rheumatism, is reported as having developed cancer of the stomach and is in a very critical condition.

An operation will be necessary and the attending physicians say the removal of his stomach is the only chance for his life.

The union extended financial aid and also extends to the stricken brother the sympathy of the entire membership.

REGISTERED AT IMPERIAL.

Yesterday's arrivals at the Hotel Imperial were Mr. and Mrs. J. E. Taylor of San Francisco, C. W. Alker and wife of San Francisco, C. R. Harris and wife of Gallup, N. M., and Mrs. A. Harris.

Rexall goods at Ferguson's Drug Store, 724 Macdonald avenue. 10-25-6t—Adv.

Dr. Charles R. Blake, first assistant in the Eye Department of the S. F. Polyclinic, makes a specialty of all diseases of the eye, ear, nose and throat; also the accurate fitting of glasses. Office in Pillow building, 707 Macdonald avenue, Richmond, Cal. 10-9-tf—Adv.

An ad. in the Daily News is worth a great deal to the local merchant because the people who back this paper spend their money in Richmond.

Give the Daily News classified columns the "once over." You may find some valuable information. Besides it is interesting reading.

You can turn most any old thing into money and get it out of your way by using classified ads. They are small but they certainly are big payers.

TEN DOLLARS REWARD

Several readers of the Daily News have complained recently about not receiving their papers and it has become evident that in some cases at least the paper is being pilfered.

The Daily News WILL PAY A REWARD OF TEN DOLLARS FOR ANY INFORMATION LEADING TO THE APPREHENSION OF ANY PERSON STEALING THE PAPERS OF SUBSCRIBERS TO THE DAILY NEWS. Telephone or bring information to office.

DR. RAMAGE'S
Veterinary Hospital
20 Tenth st. All animals treated. Calls promptly answered. Office phone 1051. Res. phone 1006 W.

MOVIE PLAY BASED ON DAUDET TALE

"The Romance of an Outcast," a film based on the celebrated work of Alphonse Daudet, is coming to the Lyric theater Monday. The beautiful story has been made into a perfect picture play in four reels. There is appeal to the picture and it is a treat that shouldn't be missed.

ADS ARE POPULAR READING.

A newspaper's information ais so varied it contains news to suit everyone. Some years ago a person who read the ads in a newspaper or magazine was considered odd, and it is true the ads were crude, the articles advertised often being out of season or of a style and texture entirely out of fashion. But now it is different. Advertising furnishes the most interesting reading matter in the newspaper. It is instructive, teaching the public how to reduce the cost of living and at the same time get the best standard goods.

Richmond now has a population of approximately 22,000. We have room for 100,000 more. Help get that 100,000.

REGULAR DINNER 15 CENTS.

Choice of Roasts or Entrees, Soup, Two Vegetables, Drinks, Bread and Butter. The Unique, 231 Macdonald. 10-25-1m—Adv.

Union men, we are all doing it, sending out suits to Mayer's American Cleaning Co. to be cleaned, pressed or repaired. Phone 4521. 1116 Macdonald ave. 8-17-tf—Adv.

SATISFACTORY MEALS 15 CTS.

Many hardworking men are pleased with the meals at The Unique, 231 Macdonald ave. 10-25-1m—Adv.

HAM AND EGGS 20 CENTS,

Including Bread, Butter, Drinks and Potatoes. The Unique, 231 Macdonald. 10-25-1m—Adv.

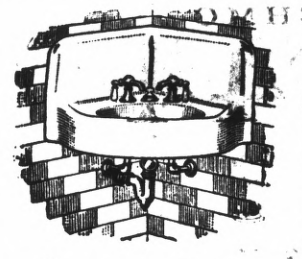

George Kelly
PLUMBING CONTRACTOR
Successor of Frank Lucas.
Estimating and jobbing given prompt attention.
335 Seventh st. Phone 181

LYRIC THEATRE
1106 Macdonald.

Shown at the Lyric

TONIGHT

"TREY O' HEARTS," No. 6. "The Crack o' Doom."

"WHEN THE HEART CALLS." An Imp. Feature in Two Parts.

"FATHER'S BRIDE." A Joker Comedy.

"THE ROMANCE OF AN OUTCAST." From the Famous Novel, "Jack."

GET YOUR
Roof Repaired
BEFORE THE RAINS
Estimates Free. Phone 326
ERNEST JENKS
Roofing Contractor
1317 Chanslor Av., Richmond, Cal.

Spirella Corsets
Residence Corsetiere
MISS JANE R. NOBLE
164 Sixth st. Tel. 541 J.

VacuumCleaners
Rented 75c per Day
DELIVERED FREE.
R. L. FLORY RENTING CO.
321 S. Second St.
Phone 1069 J.

Phone 765 Open all Night
THE GOLD MINE KITCHEN
Quick Service; Popular Prices
Good Food Well Cooked
517½ Macdonald Avenue
Frank Scarneo, Prop.

NOTICE UNION MEN
Union men, when purchasing look for Union Store card and demand clerk's monthly working cards.

A classified ad now and then are used my the wisest of business men. Let them work for you. They are inexpensive.

OFFICE AND YARDS, OPP. S. P. DEPOT, RICHMOND, CAL.
Richmond Lumber Co.
Incorporated
ALL KINDS OF BUILDING MATERIAL AND MILL WORK
FRED C. NEWTON, Manager. Phone Richmond 49

the paper with a purpose

The paper without a policy, the paper that tries desperately to straddle the fence on all important issues, can never be successful for any length of time. : The newspaper without a SOUL is an uninteresting thing.

THE DAILY NEWS STANDS FOR ORGANIZED LABOR. THAT IS WHY IT WAS ESTABLISHED AND THAT IS WHY IT HAS WON ASSURED SUCCESS LESS THAN A YEAR AFTER ITS BIRTH.

Our Interests Are Identical

because the greater your success in business the greater will your account be with us, and, on the other hand, the more attention we give your account, the less worry you will have in your business about your banking arrangements and will therefore be enabled to dispatch your business with greater ease and profit.

We are serving some of the best business and professional men in this city. Will you permit us to take care of your business as well and the benefits will be mutual?

Bank of Richmond
(Established 1902)
Cor. Richmond and Washington Ave. Phone Rich. 72

Visit the Big Store and See the Kewpie family

CELLULOID KEWPIES.....10c, 25c, 75c, $1.00, $1.50, $2.50
BEST HANOVER RUBBER KEWPIES.....50c, 75c, $1.25
KEWPIE TRANSFERS—243 KEWPIES FOR.....5c
REST ROOM FOR LADIES.

MEET ME AT **THE FAIR** DEPARTMENT STORE
KELLY & OLNEY
325-327 Macdonald Ave. Phone Richmond 811 Richmond, Cal.

SPECIAL

CORINTHIAN FLOUR, 25-POUND SACK.....95c
CORINTHIAN FLOUR, 50-POUND SACK.....$1.85
14 lbs BEST GRANULATED SUGAR.....$1.00
CALIFENE .....30c, 60c, $1.50 PER CAN
CORINTHIAN COFFEE, Highest Grade.....
.....One pound can, 35c; Three pound can, $1.00
FOUR-TIER SPITZENBERG APPLES.....$1.00 Per Box

Pulse Bros.

Only Members of S. F. G. Co. in Contra Costa County.
ORDER ROOM PHONE 135

TAXI

PHONE
RICHMOND
344

AUTOS FOR HIRE AT ALL TIMES

Richmond Garage
Agent for FORD cars
201 Macdonald Avenue
SUPPLIES AND EXPERT REPAIRING

10 American Stamps Free

For This Advertisement if You Bring It and Buy a Loaf of Bread or More at

H. J. Ritcher's New Bakery
1228 Macdonald Avenue

We have a full and complete line of everything made in a modern up-to-date baking plant and we will give you American Trading Stamps with every purchase and we won't make you ask for them. Remember, only 500 fill a book, and saving them means an absolute saving of from 5 to 10 cents on every dollar you spend.

What's Your Hurry?

Buying cheap goods to save money is like stopping a clock to save time.
The sweetness of low prices never equals the bitterness of poor quality.

F. P. ALLEN
The Painless Plumber.
252 Fifteenth Street.

When you want to move we move Early or late.

Olds Transfer

Office Cor. Eighth and Macdonald Ave. F. E. Schooler Stationery Store. Phone 1047
Residence, 15 Twentieth street. Phone 275.

.. Social Whirl ..

BAPTIST YOUNG PEOPLE'S UNION GIVES HARVEST TIME SOCIAL

At a harvest time social given by the Baptist Young People's Union, at the home of F. P. Allen, 663 Sixth street, last night, the motto hymn of the evening was "Bringing in the Sheaves." A special feature of the evening was the artistic and colorful decorative scheme of autumn leaves, and the autumn time idea was carried even farther in the refreshments, which consisted of pumpkin pie, cider and popcorn.

Those present were Miss Georgiana Beck, William Hoskings, Miss Stelma Brewen, Arthur G. Murphy, Miss Christinia Dickinson, Miss Naomi Duncan, Emmet Hitchcock, Miss Annie Woods, Miss June Hitchcock, Miss Nellie Beck, M. B. Roberts, Jack Lee, Miss Ruth Hall, Miss Hazel Fay, Edward Bloomquist, Mrs. G. D. Christian, Miss Fulghum, Miss Isabelle Farlinger, Tex Luster, Frank Cassel, Ralph Beck and Ralph Lewis.

Ruby Stuart Leads Program Of Concert

A concert which promises to be a musical treat will be held in Lincoln school auditorium the evening of November 17, under the auspices of Miramar and Acantha chapters of the Order of Eastern Star and the local Masonic bodies.

Miss Ruby Stuart will head the program. She is a lyric soprano and is said to rank with the best of the San Francisco artistes. Others who will participate in the program are Charles Lloyd Jr., baritone; Max Amsterdam, violinist; Charles A. Neal, flutist. Miss Lillian Capp will act as accompanist to Miss Stuart.

Dance Given In College Hall

Mr. and Mrs. James Cassidy were hosts at an invitational dance last night in Polytechnic College hall. Nearly 100 dancers enjoyed the affair. Mr. and Mrs. Cassidy were assisted in the entertaining by Miss Jesse Merritt, Mrs. F. Palmer, Mrs. J. Cryan and Mrs. E. Howard.

FRESH Fruit and Vegetables

EVERY DAY
Large Variety
At The Right Price
ALWAYS

Golden Gate Grocery
TELEPHONE RICHMOND 83
EIGHTH AND MACDONALD

CHIEF POSTS REGULATIONS.

Regulations governing all members of the fire department were posted in the stations yesterday. The regulations are a summary of the orders that have been issued by Chief Le Moine from time to time.

VOSS MOVES.

Mrs. A. Voss has moved from 420 Twelfth street to 330 Eleventh.

ADS ARE POPULAR READING

A newspaper's information is so varied it contains news to suit everyone. Some years ago a person who read the ads in the newspaper or a magazine was considered odd, and it is true the ads were crude, the articles advertised often being out of season or of a style and texture entirely out of fashion. But now it is different. Advertising furnishes the most interesting reading matter in the newspaper. It is instructive, teaching the public how to reduce the cost of living and at the same time get the best standard goods.

If you don't already read ads—get the habit—it's a liberal education.

Keep your dollars in Richmond. You help the city and yourself.

Subscribe for THE NEWS.

SURPRISE PARTY GIVEN MR. AND MRS. EDDLEMAN

A surprise party was given Mr. and Mrs. Eddleman in their home at Eleventh and Ohio streets last night. Refreshments were served and a general good time was had by all of the guests. Those present were Mr. and Mrs. John Haynes, Mr. and Mrs. S. Carr, Mr. and Mrs. D. F. Bottom, Mr. and Mrs. A. Patterson, Mr. and Mrs. Richard Williams, Mr. and Mrs. F. E. Claver, Mr. and Mrs. Jesse Lawrence, S. M. Levin, Monroe Shields, Fred Williams, G. Eddleman, Edward Laurence, Mrs. Joe La Londe, Mrs. Eva Fessenden, Miss Daisy White, Miss Bonnie Claver, Miss Wilma Rhoades, Miss Gladys Claver, Mr. and Mrs. Earl Eddleman. Richard Williams won the first prize at cards; Mrs. N. Claver first ladies' prize; J. Hynes won consolation prize for the men and Mrs. A. Patterson the ladies' consolation prize.

Surprise Party Is Given Bernice Carpenter

One of the pleasantest social affairs of the week for children was the surprise party given at the home of Mrs. Charles Carpenter Thursday in honor of the tenth birthday of her daughter, Bernice. After being entertained with games, the guests were served refreshments by Mrs. Carpenter.

Those who were present at the surprise were: Pearl Wright, Harriet Wright, Margaret Wright, Frances Brenaman, Ellen Gunnerson, Tulla Anderson, Henry Anderson, Agnes Smith and Bernice Carpenter.

For quality and price Knust's shoes can't be beat. Watch him grow. 1115 Macdonald. 5-17-tf—Adv.

All the leading magazines at Fergusen's Drug Store, 724 Macdonald avenue. Adv. tf

The world hates a knocker, but loves a booster. Boost your city.

Publicity and perspiration will make prosperity.

All the NEWS--Briefly

THE DAILY NEWS PRINTS LOCAL AND TELEGRAPH NEWS WRITTEN CLEARLY AND BRIEFLY SO THAT YOU CAN LEARN WHAT IS GOING ON IN OUR CITY AND IN THE WORLD AT A GLANCE. : : : : : : : : : THE DAY OF THE LONG NEWS STORIES IS PASSING. ::: PEOPLE REFUSE TO TAKE THE TIME NOW-A-DAYS TO STRUGGLE THROUGH COLUMNS OF PRINT TO GET THE NEWS. THEY WANT IT BRIEFLY. : : : : THE DAILY NEWS PRINTS IT THAT WAY. : : : : : : : : : :

All the News--Briefly

Richmond Theatre

Today's Program

Standard Quartette. Comedy Harmony Singers.

Aerial Rooneys, Trapeeze Artists and Acrobats.

Arve, Eccentric Violinist.

Keith and Walker, Singing, Talking, Dancing.

"Strong Heart," in Three Reels.

Advertising is business—
Advertising makes business

PHOTO COUPONS REDEEMED.
I will redeem any Photo coupons, no matter by whom issued, and allow you 50c on each. Save car fare.
DAMMAND STUDIO
716 Macdonald ave., up stairs.

You can rent that vacant house by using our classified columns a few days.

TAXI?
And Touring Cars
PHONE
436
Any hour of the day or night for any kind of a trip.
RICHMOND AUTO AND TAXI CO.
415 Bissell.

Popular Bakery and Coffee Parlor

Quality Bakery

417 MACDONALD AVENUE
Between Fourth and Fifth

Milk, Cream and Butter

The kind that brings us permanent patronage.

PT RICHMOND CREAMERY
220 Richmond Avenue
Phone 198

FAST ELECTRIC TRAINS
for Pittsburg, Dixon, Sacramento.
Leave 40th and Shafter Ave., Oakland, daily.

7:30 a. m. 1:30 p. m. 8:30 p. m.
*9:30 a. m. 3:30 p. m.
11:30 a. m. *5:09 p. m.

* The 9:30 a. m. has parlor, observation car. Connects for Pittsburg.
* The 5:09 p. m. carries free observation car.
The 5:09 p. m. train runs through to Marysville, Colusa, Oroville and Chico. West Pittsburg only stop between Oakland and Sacramento.
Point and Way Stations, leave daily:
8:30 a. m. 11:50 a. m. 6:30 p. m.
8:30 p. m.
6:30 p. m. daily through to Pittsburg.
11:50 a. m., 4:30 p. m. daily and 6:50 p. m. daily; connects for Alamo, Danville and Diablo.
10:10 a. m. Sunday only to Bay Point, Danville, Diablo and way stations.
Telephone Piedmont 370.
Baggage carried on all trains. Call up Oakland 4447—People's Express Co.—and ticket for transportation will be delivered when baggage is called for.

OAKLAND, ANTIOCH & EASTERN Ry.

Sport Section

WHO GETS THE LOOT-ELKS OR TAILORS?

New League Will Let Us See Fast Ball Here

With both teams strengthened since they battled ten innings to a tie a few weeks ago, the Richmond Elks and the Ambrose Tailors will put up a fierce contest this afternoon at the ball park.

Since the reorganization of the local nine it should be a hard team to beat. But victory means $200 to the winners and the Ambrose boys aren't passing up any chances. Latest reports are that they will show up with a bunch of big leaguers.

PING WON'T BE WITH US.

The Richmond boys will go into action without the services of Ping Bodie. Bodie did not accept Manager Luce's offer. Ping is a good ball player, but the salary roll of the Richmond team is naturally limited and the local management couldn't afford to pay Ping what he wanted.

Meikle was slated yesterday to fill the center field vacancy, and by this change the team should not be noticeably weakened. With Charley Burns working in the form he showed in the last game it will be a worth while pitching duel between him and McMillan.

The Richmond Concert Band will be on the job before the game.

NEW LEAGUE WILL SHOW CLASS.

A week from tomorrow the opening match of the newly formed midwinter league will be played. Manager Luce was not at first particularly enthusiastic about confining his team to games in the league. He figured the fans would like to see the team tangle with San Rafael for a five-game series. But it seems certain now that the San Rafael boys are ready to hibernate for the winter and aren't on the market for more games.

Richmond fans are warming up to the prospect of big league ball offered by the new organization. A large number of the boys who draw the big money in the Pacific Coast and the Eastern leagues during the summer, winter in California, and there will be a liberal sprinkling of this talent in action in the games.

With them will be a bunch of semi-pro. and amateur ball tossers who are ripening for the big brush and need only the maturing afforded by just such a league to make them ready for the big money class.

SOCIALISTS PUT IN ASSEMBLY

The Socialists, on the face of the returns received unofficially in this city, have made a clear gain of two members in the State Legislature, making three representatives of the party in the Assembly.

Assemblyman Kingsley, who represented the Sixty-fifth district in the Assembly in the session of 1913, will have as company Witten W. Harris, from the Fifty-sixth district, and G. W. Downing from the Seventy-third district.

Subscribe for the Daily News.

RICHMOND IN REVIEW

BY NEMO.

IN REVIEW
MAYBE THE society editor
WHO REPORTS swell affairs
LIKE surprise parties
AND LODGE initiations
AND CHURCH socials
AND LILY bridges
AND THAT sort of thing
WILL THINK I am a nut,
BUT BELIEVE me!
THE SWELLEST social affair
I EVER enjoyed
WAS THE little blowout
THE ELKS gave
FOR BROTHER Charley Curry
FRIDAY afternoon.
FOR after Charley
HAD SLUNG a hundred thousand dollars
AROUND by the tail—just that easy—
TILL OUR EYES bulged out
AND WE could already hear
THOSE BIG dredges
SCOOPING out
THE INNER harbor,
EXALTED RULER BIGGS
WAVED the gang
TOWARD THE lunch counter.
I DID pretty well for awhile.
BUT JUST as I grabbed
FOR MY 28TH sandwich
I GOT wedged back
BY CITY ATTORNEY HALL
ON ONE side of me
AND SAFETY FIRST Stiver,
THE TRAFFIC expert,
WHO CAN successfully handle
PASSENGERS and freight,
OR SANDWICHES,
ON THE other side.
AND BY the time
I FOUGHT my way in again
THERE WAS nothing in the ruins
TO chew
EXCEPT a napkin.
I STEERED toward the mahogany,
AND WATER Commissioner Lane
THE AQUA Pura expert,
TOOK A BIG sandwich
OUT OF his pocket
AND TOOK a bite
AND LAID the sandwich down
FOR A minute.
BUT JUST as I made a grab
I SAW the steely eye
OF CHARLIE Walker,
THE SHERLOCK Holmes of Richmond,
LIGHT on me
AND I YANKED my hand back
EMPTY,
AND DUCKED out the door,
AND I looked back
TO SEE IF the chief
WAS chasing me.
BUT HE HAD turned his back
TO LANE
AND WAS EATING the sandwich
HIMSELF.
I HOPE Charley Curry
COMES out often.
IF WE could get
A REAL LIVE congressman
IN TOWN once a week
I WOULDN'T have to spend
ANY OF the salary I get
FOR WRITING this column
ON nourishment,
EITHER SOLID or liquid.
THEN I COULD save my salary
FOR A few weeks
AND BUY Charley Crary's bank.
WHEN MAYOR Ed Garrard
MADE A speech
AND SAID the people
DIDN'T realize how hard
THE CITY officials
HAD TO work,
I APPLAUDED.
I KNOW JUST how it is, Ed.
IT'S THE same way
WITH US newspaper fellas.
FRIDAY night
A BUNCH of fellas
FROM THE Teamsters' Union
CAME IN and told me
ABOUT THE BUSINESS meeting they had.
AND I WRITE a fine story
ABOUT HOW Cap Lauritzen
HAD A birthday
AND A 40TH wedding anniversary
TO CELEBRATE at the same time.
AND JACK PARKER had just married,
AND BILL PERRY
HAD A big new boy.
SO CAP Lauritzen,
THE BRAVE mariner,
WHO has steered
MANY A schooner
ACROSS THE foaming bar
IN STORM or in sunshine,
PILOTED the gang
THROUGH A DAMP evening
TILL JOE Baldwin
AND FRED HECKMAN
AND NOAH Blankenship
AND SOME more of the boys
GOT LOST IN the fog
ON THE way home.
IT WAS A fine story,
BUT THE editor
GAVE ME A scornfol look
AND TURNED his cuff
ONE ROLL higher
AND GRABBED his blue pencil
AND waded in.
IT WOULDN'T have been
MORE THAN TWO columns, either.
WHEN he got through
HE dragged an eight-line story
OUT OF the wreckage
AND HE HAD Jack Parker,
THE NEWLYWED,
MARRIED FORTY YEARS!
SAY, I know one way
THAT copy-slaughterer
COULD HAVE mixed that story
SO HE WOULD have queered himself
FOREVER!!!

An ad. in the Daily News is worth a great deal to the local merchant because the people who back this paper spend their money in Richmond.

Subscribe for THE NEWS.

A GOOOD THING BEFORE BREAKFAST

Take a glance at the classified columns of the Daily News. There you will find some good bargains.

Mr. Advertiser:

Newspaper Advertising is more influential today than ever before. To reach the men and women who know the value of advertised products use the paper of triple strength

WIDE CIRCULATION
INTELLIGENT CLASS OF READERS
CONVINCING EDITORIALS

The Richmond ....Daily News

Meats, Fruit, Vegetables

Large Variety Received Daily. Fancy Modesto Creamery Butter. Milk, Buttermilk, Eggs.

Kingan's Own Cure Hams.

Barrett Cash Market

Phone 63 2029 Barrett, Near 21st

Here Are a Few War Bargains

One lot on Twelfth st., near Bissell avenue; all clear; $800.

Three lots on Eleventh st., between Barrett and Roosevelt; $1200; half cash.

We have a fine lot on Clinton avenue for $300.

CONN BROS.

401 Macdonald Avenue, Richmond.

REAL ESTATE AND INSURANCE
Phone 637

Furniture and Household Goods Moved by Motor Truck. Quick and Safe.

F. E. ADAMS CO.

Wholesale and Retail Feed, Fuel and Transfer.

Yards: 18th and Santa Fe R. R.
Office: 611 Macdonald Ave.
MRS. F. E. ADAMS, Proprietor.

Phones: Office, Richmond 940
Warehouse, Rich. 702

ARRIVAL AND DEPARTURE OF LOCAL TRAINS

SOUTHERN PACIFIC COMPANY

Effective Monday, October 5, 1914. Subject to Change Without Notice.

East Bound from San Francisco

Leave San Fran.	Train No.	Stations to	Leave Richmond
11:40 P.M.	86	Martinez, Tracy, Modesto, Merced, Fresno	12:33 A.M.
6:20 A.M	28	Benicia, Davis, Sacramento, Dunsmuir	7:06 A.M.
6:40 A.M.	36	Martinez, Tracy, Los Banos, Fresno	7:34 A.M.
7:20 A.M.	22	Benicia, Davis, Sacramento	8:08 A.M.
8:00 A.M.	42	Calistoga, Santa Rosa, San Ramon	8:45 A.M.
9:00 A.M.	24	Benicia, Davis, Sacramento, Tonopah	9:53 A.M.
9:20 A.M.	84	Martinez, Tracy, Fresno, Bakersfield	10:07 A.M.
10:40 A.M.	8	" " " " Los Angeles	11:30 A.M.
12:00 Noon	30	Benicia, Davis, Sacramento, Marysville	12:52 P.M.
1:00 P.M.	14	Benicia, Davis, Portland, Oregon Flag	1:51 P. M.
3:00 P.M.	18	Benicia, Davis, Sacramento, Oroville	3:48 P.M.
3:20 P.M.	52	Martinez, Tracy, Fresno	4:08 P.M.
4:00 P.M.	44	Calistoga, Santa Rosa, Livermore	4:50 P.M.
4:40 P.M	102	Sunset Limited—Fresno, Los angeles and East	5:24 P.M.
5:00 P.M.	48	Benicia, Davis, Sacramento	5:49 P.M.
7:00 P.M.	6	Atlantic Express—Sacramento and East Flag	7:54 P.M.
8:20 P.M.	16	Oregon Express—Sacramento and North Flag	9:13 P.M.
		Additional Trains	
6:00 P.M	150	(Sunday Only) San Ramon Passenger	6:53 P.M.
4:00 P.M.	2	(Daily) Stops to receive passengers for Cheyenne and East	4:45 P.M.
10:20 A.M.	20	(Daily) Stops to receive passengers for East of Ogden	11:11 A.M.
2:00 P.M.	10	(Daily) Stops to receive passengers for East of Ogden	2:50 P.M.

West Bound to San Francisco

Leave Richmond	Train	Station From	Arrive San Francisco
6:27 A.M.	13	Portland Flag	7:30 A.M.
6:57 A.M.	87	Fresno, Martinez	7:50 A.M.
7:05 A.M.	23	Tonopah, Sacramento, Benicia	8:10 A.M.
8:13 A.M.	41	Livermore, Vallejo	9:10 A.M.
9:16 A.M.	81	Calistogo, Santa Rosa	10:10 A.M.
10:08 A.M.	17	Sacramento, Davis, Benicia	11:10 A.M.
11:54 A.M.	49	Fresno, Martinez	12:50. P.M.
3:15 P.M.	83	Bakersfield, Fresno, Martinez	4:10 P.M.
332 P.M.	29	Marysville, Sacramento, Davis, Benicia	4:30 P.M.
5:22 P.M.	43	Santa Rosa, Calistoga, San Ramon	6:30 P.M.
5:42 P.M.	21	Sacramento, Davis, Benicia	6:30 P.M.
6:35 P.M.	27	Dunsmuir, Sacramento, Davis, Benicia	7:30 P.M.
6:54 P.M.	7	Los Angeles, Bakersfield, Fresno, Martines	7:50 P.M.
9:45 P.M	209	Colfax, Sacramento, Davis, Benicia	10:40 P.M.
10:19 P.M.	85	Fresno, Tracy, Martines	11:20 P.M.

Train 209 arrives San Francisco 10:50 P.M. Saturdays and Sundays.
Train 85 arrives San Francisco 11:10 P.M. Saturdays and Sundays.

Additional Stops.

9:08 A.M. 1 To discharge passengers from Cheyenne or points East.
8:38 A.M. 19 To discharge passengers from points East of Ogden.
12:08 P.M. 15 To discharge passengers from Portland and beyond.
10:41 A.M. 47 Discharge pas'grs from North of Davis or East of Sacramento
7:47 P.M. 5 To discharge passengers from points East of Ogden.

H. J. STIVER, Agent.
Southern Pacific Company, Richmond.

SCOOP THE CUB REPORTER — The Boss Hasn't tumbled yet — By "HOP"

Point Theatre

Richmond Ave.

THE POPULAR PLAY HOUSE.

Gee, I do love moving pictures with good music and plenty of fresh air and here is where I get it.

Excellent Music.

Best for Quick Results—Daily News Classified Ads.

Best for Results—Daily News Classified Ads—Best for Bargains.

CLASSIFIED

Have you something to sell? A Daily News Classified Ad will run all over Richmond and find a buyer for you.

Buyer and Seller meet in Daily News Classified.

FOR SALE

FOR SALE—$27.50, rattan baby carriage; good as new, for $6; at 640 Eighth st. 11-6-2t

FOR SALE—Two Axminster rugs; gas range, water heater attached; Oak heating stove; hall tree; kitchen queen, been used a short time. Apply 118 N. Fifth st. 11-7-2t

FOR RENT

FOR RENT—House of 4 rooms on Eighth st near Ohio; rent $12.50, including water. Inquire C. C. Spencer, 1212 Ohio st. 11-7-3t

FOR RENT—Modern 4-room cottage; $16; water free. 621 18th. 11-8-3t

FOR RENT—Furnished front room; bath. 317 Bissell ave. 10-28-6t

CLASSIFIED RATES.

1 Time—6c per line per day.
3 Times—5c per line per day.
1 Week—4c per line per day.
2 Weeks—3c per line per day.
1 Month—2c per line per day.
Special rates on contracts.

FOR SALE—CONTINUED.

FOR RENT—Five-room fur. flat at 678 N. Third st. Inquire 676 N. Third, or phone 645 J. 11-7-2t

FOR RENT—Two store rooms adjoining the Elks building on Macdonald ave., No. 923; will give 3-year lease; rent $70 per month for the two stores. For further particulars write George V. Martin, Fresno, Cal. 10-29-12t

FOR RENT—Building next postoffice, 322 Sixth, suitable for store or office. Inquire next door. P. O. Ross. 10-27-12t

FOR RENT—Continued.

IF you want to rent a nice warm home, reasonable, for the winter, phone 1017, or call 836 N. Seventh street 10-24-1m

FOR RENT—Modern 4-room flats; price $17.50 and $20. Call at 210 First st., Righi Apts. 7-24-tf

MISCELLANEOUS

DRESSMAKING wanted at home or by the day. Phone 907 L 1, or call 148 Thirteenth st. 11-5-1m

WANTED—Board and room for 3, man, wife and boy 16, in private family. In answering please state terms. Address Daily News, box 88. 11-6-3t

FOUND—Good briar pipe, nearly new, on writing desk at postoffice. Owner can have same by paying for this ad. 10-31-3t

Stop! Look! Listen!

THEY HAVE GOT IT AGAIN

The Primest, Choicest Beef Mutton and Pork Cuts On the Market ALL INSPECTED

Specialties In

Sausages, Boil Hams, Fresh Ranch Eggs and Butter

Independent Market

718 Macdonald Ave.

Natural Ways To Health

WITHOUT DRUGS OR SURGERY

Baths and Massage, Spinal Manipulation, Physical Culture, Foods and Hygiene

SUITABLY APPLIED.

Cures all nervous and chronic diseases.

J. T. WORK, N. D.

Phone Richmond 835 1108 Macdonald Ave.

Richmond Painless Dentist

Gold Crowns, 22k	$5.00
White Crowns	5.00
Bridge Work, per tooth	5.00
PLATES—BEST	
Full upper and lower	10.00
Cheaper Plates	5.00
Cast Aluminum Plates	12.50

Never more, never less. "Always Guaranteed."

MACDONALD AT FOURTH. Home of Good Dentistry.

Bynum Mineral Water

Uncarbonated. A Grand Bar and Table Water. Unequaled for bar mixing. Has wonderful curative properties in cases of Stomach, Kidney and Liver Disorders. Bottled at the Spring in Lake county by the owner, bottler and distributor, Geo. W. Crippen. Phone 68. 1 West Richmond Ave.

THE BANK BAR

Good Liquors, Good Service, Good Fellowship. A full line of high grade WINES, LIQUORS, CIGARS AND SOFT DRINKS. Headquarters for the Common People. The place where Overalls and Frock Coats meet in Comradeship. Drop in once—You'll keep on coming. 712 MACDONALD AVE. MIKE LUCEY, Prop.

DAVILLA THEIS IS HOST AT PARTY

Miss Davilla Theis celebrated her birthday yesterday with a party to a number of her friends. Her home at 234 Chanslor avenue was prettily decorated for the occasion. Games were played and the guests served with refreshments. Those present were: Maurine Boone, Thelma Foster, Louise Pemberton, Helen Pemberton, Wilma Andrews, Ruth Andrews, Ruth Parker and Lawrence Theis.

COMES HERE TO NURSE BROTHER

Mrs. T. A. Whitcomb of Albuquerque, New Mexico, is staying with Mrs. E. Weise at her home on Washington avenue, so as to be near her brother, C. D. Whitcomb, who is very sick with pneumonia. Whitcomb lives at the Fetrow Hotel.

JANKES ARE VISITING FOR TWO WEEKS IN BELMONT

Mr. and Mrs. W. A. Janke are making a two weeks' visiting in Belmont with Mr. Janke's mother.

SUBSCRIBERS SHOULD NOTIFY OFFICE DIRECT

All subscribers to the Richmond Daily News are urgently requested to notify this office by telephone or in person immediately upon missing their paper or failure of its delivery.

Do not complain to the carrier boys, but call directly to the Daily News office, phone Richmond 52, and make your complaint for non-delivery, that it may receive prompt attention.

HIGH SCHOOL NOTES BY SCOOP

MYSTERIOUS M. D. C'S SPEND DAY AT THE BEACH

It was a merry time the girls of the M. D. C. hiking club enjoyed yesterday. Leaving late in the morning they took their way over the Potrero hills, which to such veterans of Mt. Tamalpais and other such good sized mounds, looked like mole hills. About noon they arrived on the sands of Long Beach, where camp was pitched and preparations were made for "dejuener." And then the mysterious again creeps in. They declare, but explain not, that they had duck for dinner. On one question they split, however, and that is as to whether it was tame duck or wild duck. They insist, however, that it went fine with "hot dogs," beans and hardtack.

It was not until late in the afternoon that they, tired of wading, hiking and eating, decided to turn their footsteps homeward.

Those who participated in the "ducking" and hiking were Misses Louise Fanning, Meta Ludewig, Vera Wyatt, Retta Wallen, Jennievea Moore, Edna Davis, Thelma Milnes, Alice Greathouse, Ruth Adair, Maryanna Mount and Miss Petersen and Miss Barth of the faculty.

CHRISTIAN SCIENCE SERVICES.

—First Church of Christ, Scientist. Sunday service at 11 a. m. Sunday school at 9:30 a. m. Wednesday evening testimonial meeting at 8 o'clock in Pythian Castle, Fifth street, near Macdonough avenue. Free reading room with circulating library, Berry building, room 7, Macdonald avenue, corner of Eighth street. Open every afternoon from 2 to 4 o'clock and Friday evening from 7 to 9 o'clock.

CALVARY BAPTIST CHURCH.

Sunday school at 9:45. Preaching at 11. Junior B. Y. P. U. at 2:30. B. Y. P. U. at 6:30. Song service at 7:30. The pastor will preach in the evening on "The Unpardonable Sin." This is a much debated subject today. The pastor intends to treat the question from a modern view point. All are welcome.

W. S. STEWART, Pastor.

AT THE PRESBYTERIAN CHURCH.

Sunday school at 9:45 and the preaching service at 11 is the order for the forenoon, while the Junior C. E. meets at 4 and the Senior and Intermediate C. E.'s meet at 6:45, and the preaching service at 7:45, is the regular program for the afternoon each Sunday. The theme for the morning is "Thus Saith the Lord," and that of the evening is "A Dark Deed." Special music and a welcome awaits all comers.

ADVENTIST CHURCH.

Preaching service will be held in the Seventh Day Adventist church, Thirteenth and Ohio streets, Richmond, Sunday evening, 7:45 p. m. Subject, "The History of This World in the Light of Prophecy." Andrew Brorsen, minister, of Oakland. All are invited.

NEWSBOY HAS APPENDICITIS

The long list of sufferers of appendicitis was added to yesterday when Edgar Musgrave, local newsboy, was taken suddenly with the malady while carrying his papers. He was given immediate medical attention and is not now in danger.

Give the Daily News classified columns the "once over." You may find some valuable information. Besides it is interesting reading.

Subscribe for the News.

MUSIC FEATURE OF SERVICES

A musical program by the young people will feature the evening service at the First M. E. church today. Solos will be given by Mrs. I. B. Totten, Miss Verna Scott and Miss Rita Conley. Orene Totten and Walter Lamore will play a violin duet. Rev. P. E. Petersen will give an address, "Samuel, the Child Christian." The subject of the morning sermon at 11 will be, "Thoughts and Their Fruit." Sunday school will begin at 10.

REGISTERED AT IMPERIAL.

Yesterday's arrivals at the Hotel Imperial were Mr. and Mrs. J. E. Taylor of San Francisco, C. W. Alker and wife of San Francisco, C. R. Harris and wife of Gallup, N. M., and Mrs. A. Harris.

If you don't already read ads—get the habit—it's a liberal education.

Advertising is the opportunity of the merchant who knows how to use it.

ZEB KNOTT, Contract Painter

SIGN AND HOUSE PAINTING, PAPER HANGING AND TINTING.

319 Seventh street.

Agent for SHERWIN-WILLIAMS PAINT, "Covers the Earth"

FRATERNAL ORGANIZATIONS

WOOMEN OF WOODCRAFT—Log Cabin Circle No. 508 meets every first and third Tuesday afternoon at K. of P. Hall. Mrs. Anna B. Richards, Guardian Neighbor. Elfreeda Scott, Clerk.

ROYAL NEIGHBORS—Maple Camp No. 4027, Royal Neighbors of America. Meets every Friday afternoon at 2 o'clock at K. of P. Hall. Visitors cordially welcome. Ella Bowman, Orace, Louise Wimer, Recorder, 643 S. Fifteenth street.

MODERN WOODMEN — El Cerrito Camp No. 11622, Modern Woodmen of America, meets every Tuesday evening at K. of P. hall, Fifth st. F. E. Tiller, Consul; C. B. Evans, Clerk.

REBEKAHS — Richmond Rebekah Lodge, No. 206, meets first and third Thursdays in each month at Bank Hall, Eighth street and Macdonald. Mary Lucas, N. G.; Mrs. Margaret Shea, Secretary.

INDEPENDENT ORDER OF FORESTERS—Richmond Court, No. 4940. Meets first and third Fridays of the month at Sequoia Hall. L. B. Hutchins, Chief Ranger. Miss Helen Fussell, Financial Secretary, 400 Macdonald avenue.

BROTHERHOOD OF AMERICAN YEOMEN.—Olive Homestead No. 1106, Brotherhood of American Yeomen, meets in Pythian Castle every Thursday night at 8 p. m.

C. N. WILLIAMS, Foreman.

MARY F. THOMAS, Correspondent, 410 Bissell avenue.

I. O. O. F. M. U.—Loyal Richmond Lodge No. 3275, meets every Tuesday night in Barnaman's Hall, Nineteenth street. F. Richard, Noble Grand. J. T. McCormac, Permanent Secretary.

KNIGHTS OF PYTHIAS—Richmond Lodge No. 13, meets every Friday evening at Pythian Castle. Visiting brothers are cordially invited to attend the meeting. O. F. Lilly, C. C.; A. S. Lilly, K. of R. & S.

PYTHIAN SISTERS—Contra Costa Temple, No. 113, meets every Saturday evening at Pythian Castle on Fifth street, near Macdonald. Eliza Hill, M. E. C.; Jessie Percy, M. of R. and C.

ODD FELLOWS—Eclipse Lodge No. 403, I. O. O. F., meets every Monday evening at 8 o'clock at Bank Hall, corner Eighth and Macdonald avenue. F. H. Eggerth, Noble Grand; E. G. Alexander, Secretary.

CEMENT WORKERS' LOCAL NO. 138, A. B. of C. W., meets second and fourth Wednesday evenings of each mmonth at 8 o'clock, at Labor Temple, Fourth street, near Macdonald ave. J. Thompson, president. B. Jenks, secretary.

HERMANN SONS—Richmond Lodge No. 37, mets at Bank Hall, corner Eighth and Macdonald, every first and third Wednesday nights at 8 o'clock. A. Geiger, Secretary.

CIRCLE LADIES OF G. A. R.—Meet second and fourth Tuesday afternoons at 2 o'clock in Elks hall. President, Mrs. Mary B. Moyle; secretary, Mrs. Joelia Bonham.

The circle of homes reached by the Richmond Daily News is constantly widening and the loyalty between its readers and advertisers is growing stronger every day.

If you want to save $50 or $100 ask about our plan

510 Macd'ld, phone 23 1122 Macd'ld, phone 446

Richmond and Central Markets

O. R. LUDEWIG, Proprietor

Don't be mislead by Oakland and San Francisco special sales when you can buy better meat for less money at home

Eastern Sugar Cured Hams....22c lb
Sugar Cured Bacon .....25c lb
Large Eastern Hens, fresh dressed .....25c lb
Young Roast Chicken .....25c lb
Hind quarter Nevada Spring Lamb .....19c lb
Front quarter Lamb .....15c lb

FRESH FISH EVERY SATURDAY, SPECIAL PRICES

FOR TWO YEARS WE HAVE BEEN TRYING TO SEE JUST HOW WELL WE COULD PLEASE EVERY MAN WHO COMES HERE AFTER SHOES. THE NUMBER OF **WALK-OVER** SHOES IN EVERY CROWD IS A GLOWING TRIBUTE TO OUR EFFORTS. LET YOUR NEXT PAIR BE : : : : : : : :

WalkOvers

Chas G. Yonce

622-24-26 Macdonald Avenue.

"Your Money's Worth or Your Money Back"

PRIVATE JOB AGENCIES ARE VOTED OUT OF WASH.

SEATTLE, Nov. 7.—Initiative proposition No. 8, which does away with private employment agencies, was adopted by the voters of Washington in the election Tuesday by a majority of 14,000.

The act makes it unlawful for any person to demand or receive directly or indirectly, from any person seeking employment, a fee for the employment or the information leading to the job.

A penalty of a fine of $100 and imprisonment for not more than 30 days is provided for each offense. The purpose of the act is effectually to end the private employment agency business in this state.

15 ARE MADE U. S. CITIZENS

Out of the 26 applicants for admission to the ranks of citizenship, 15 were admitted yesterday by Superior Judge R. H. Latimer at Martinez.

United States Agent F. N. Littleton conducted the inquiry into the acquaintance of each applicant with national, state and county affairs.

The following were admitted

John Adrian McIver, Pietro Piantanida, Giovanni Arbini, Alessandro Andrelli, William Mattson, Manuel Dutra Soito, Frank Kovach, John Frankie, Antonio Pera, John Van Acker, Alfred Gesella, Johan Kidritsch, Giovanni Battista Bottini, John Dybo, Eugene Regello, Adam Jake Eschmann.

FUTURE DOINGS

Nov. 11—Turkey whist party by the Fraternal Brotherhood in Fraternal Hall.

Nov. 14—Gustav Vasa Lodge No. 187 will give a whist party in Bank Hall. There will be dancing and refreshments.

Nov. 14—Dance of the Bluebell club at East Shore Park. Schwarts orchestra.

Nov. 17—Vocal and instrumental concert to be given in Lincoln school auditorium under auspices of the Masonic bodies.

Nov. 18—Turkey whist party by Onetah Council, Degree of Pocahontas, in Pythian Castle. Ten-pound turkey for every three tables.

Nov. 18—Onetah Council, Degree of Pocahontas, will give a turkey whist at Pythian Castle. A turkey for every three tables.

November 19 and 20—Ladies of the Wesley Methodist church will hold a two-day bazaar.

Nov. 20—Second annual charity ball at East Shore Park given by the Richmond Concert Band.

Nov. 20—Whist party by the Ladies of Maccabee Lodge No. 50, in A. O. U. W. Hall. Cards 50c.

Dec. 4—Presbyterian church will give a bazaar.

M'CDONOUGH SHOWS "THE SPOILERS"

Kathlyn Williams is already known, and needs no introduction to the lovers of the silent drama. She has been for the past three years identified with all of the great Selig wild animal productions, and her courage has been envied in every country in the world. She now comes to the people of Oakland in an entirely different part, and she will be seen at the Macdonough theater for one week opening tonight as Cherry Mallot in W. N. Selig's wonderful production and visualization of Rex Beach's famous novel, "The Spoilers."

Miss Williams exemplifies a class of American womanhood that has gone down to make history, in the character she portrays in this wonderful drama. Cherry Mallot is by far the best thing Miss Williams has ever done, and even in her questionable position and line of activity in far away Alaska, she wins the sympathy of her audience, and retains it until the last scene, when she finally succumbs to the pleadings of the "Broncho Kid."

Performances will be at 1:30, 3:30, 6:45 and 8:45, with a special orchestra playing during each performance.

COMMISSION TO HOLD SESSION

There will be a meeting of the Richmond Industrial Commission at the Hotel St. Germain, San Francisco, tomorrow noon, to take up Richmond's harbor proposition. A new harbor bill is to be presented at the next session of Congress, December 7.

Subscribe for the Daily News.

Advertising is the opportunity of the merchant who knows how to use it.

TOP NOTCH VAUDEVILLE AT THE RICHMOND THEATRE TODAY

BLANCHE SWEET

Vaudeville will be the leading attraction at the Richmond theater today and a bill of four numbers has been secured consisting of dancing, singing, acrobatic feats and violin numbers, has been secured.

The Standard Quartette will take the leading role on the card. These four warblers come with a number of new selections and the very latest in the song world. The aerial Rooneys will be seen in sensational air work.

Every one has heard of Arve, the violinist. He is said to be the finest in his line now on the coast. A singing, talking and dancing act is put on by Keith and Walker. The costumes worn in this act are the very latest.

The moving picture program will feature Blanche Sweet, one of the greatest stars of the movies, in "Strong Heart."

Subscribe for the News.

A Big Special...

69c A full 2-Quart hot watter bottle A Winter necessity in every home : : : :

COMMING—Gold Fish Day

La Moines'

REXALL DRUG STORE

601 Macdonald Ave.

PULLMAN HOTEL

Cor. Pullman Ave. and South St., Opp. Pullman Works.

ROOMS CLEAN AND BRIGHT—PER WEEK $1:00

CHEERFUL READING AND WRITING ROOM. GOOD COOKS

Phone 26. Inspection Invited. A. Markstein, Prop.

Grand Canyon Chateau

Phone 44 J 3 EAST RICHMOND

Robt. Warner, Mgr.

Meals Served a la Carte

DINNER PARTIES

A Specialty

(arranged by phone)

High Class Entertainment and Dancing

We Give Repairing of fine watches, jewelery and silverware our---

Special Attention

At all times

Our charges are consistent with good workmanship.

E. C. Attebery

Phone 474 500 MACDONALD

Richmond Painless Dentist

Gold Crowns, 22k	$5.00
White Crowns	5.00
Bridge Work, per tooth	5.00
PLATES—BEST	
Full upper and lower	10.00
Cheaper Plates	5.00
Cast Aluminum Plates	12.50

Never more, never less. "Always Guaranteed."

MACDONALD AT FOURTH. Home of Good Dentistry.

Bynum Mineral Water

Unearbonated. A Grand Bar and Table Water. Unequaled for bar mixing. Has wonderful curative properties in cases of Stomach, Kidney and Liver Disorders. Bottled at the Spring in Lake county by the owner, bottler and distributor, Geo. W. Crippen. Phone 68. 1 West Richmond Ave.

THE BANK BAR

Good Liquors, Good Service, Good Fellowship. A full line of high grade WINES, LIQUORS, CIGARS AND SOFT DRINKS. Headquarters for the Common People. The place where Overalls and Frock Coats meet in Comradeship. Drop in once—You'll keep on coming.

712 MACDONALD AVE. MIKE LUCEY, Prop.

SUBSCRIBE FOR THE NEWS

SUBSCRIBE FOR THE DAILY NEWS